

Dear Contributor:

We have just received ~~S~~ of your pictures
for inclusion in the judging of prints for
U. S. Camera Annual 1942. Thank you very
much. They will be returned as quickly as
possible after the judging.

Tom Maloney
U. S. Camera.

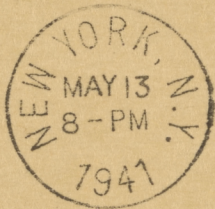

GRAND CENTRAL
ANNEX



THIS SIDE OF CARD IS FOR ADDRESS

Miss Laura Hilpin
Colorado Springs
Colorado